

Patient report

Bio-Rad DATE: 11/14/2019
D-10 TIME: 10:09 PM
S/N: #DJ4I016123 Software version: 4.30-2
Sample ID: 10584589
Injection date 11/14/2019 10:04 PM
Injection #: 78 Method: HbA1c
Rack #: --- Rack position: 1

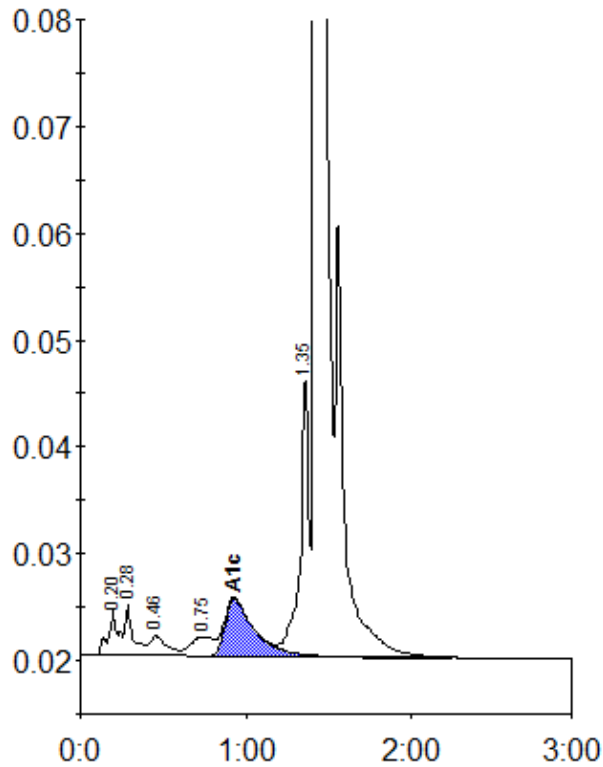

Peak table - ID: 10584589

Peak	R.time	Height	Area	Area %
A1a	0.20	4255	17968	0.8
A1b	0.28	4773	16236	0.8
F	0.46	1821	13247	0.6
LA1c/CHb-1	0.75	1778	16647	0.8
A1c	0.93	5350	65801	4.6
P3	1.35	26428	95127	4.4
A0	1.42	606806	1920618	89.5
Total Area:		2145645		

Concentration:	%
A1c	4.6